jordan fishwick

Bollin House Barn Mews Blakeley Lane,
Guide Price £545,000

Blakeley Lane Mobberley, Knutsford

Guide Price £545,000

A delightful three bedroom barn conversion occupying a peaceful rural setting on the edge of the Mobberley Village Conservation Area, while remaining conveniently positioned for the highly sought after towns of Knutsford and Wilmslow, both offering an excellent selection of shops, restaurants, highly regarded schools and superb transport links. Beautifully combining the character and charm of a traditional barn conversion with comfortable, well designed living spaces, this attractive home provides an ideal blend of period appeal and modern convenience. The accommodation comprises a welcoming entrance hall, a spacious living room, a superb dining kitchen designed for both everyday family life and entertaining, a practical utility room, three well proportioned bedrooms, and a versatile loft room offering excellent additional space, ideal for use as a home office, hobbies room or occasional guest accommodation. Enjoying a picturesque countryside position, the property offers a wonderful sense of privacy and tranquillity without compromising on accessibility. With delightful rural surroundings and excellent connections to Knutsford, Wilmslow and the wider North West, this charming home presents a rare opportunity for those seeking an idyllic rural lifestyle. Early viewing is highly recommended to fully appreciate the character, setting and versatility of this exceptional home.

- Delightful Barn Conversion
- Three Bedrooms
- Rural Setting
- Versatile Loft Room
- Attractive Accommodation
- Off Road Parking

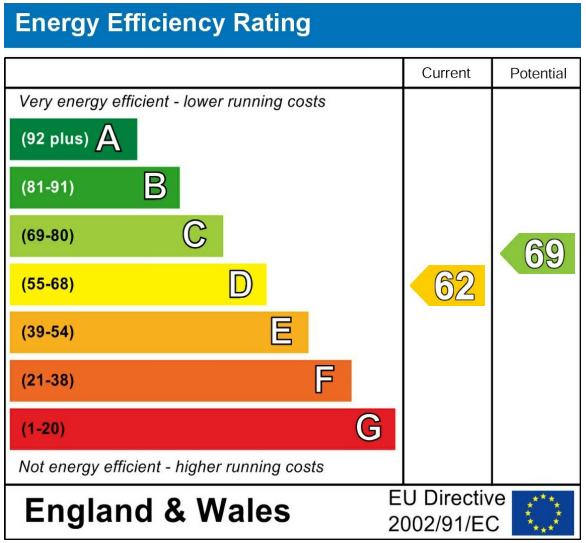

GROUND FLOOR

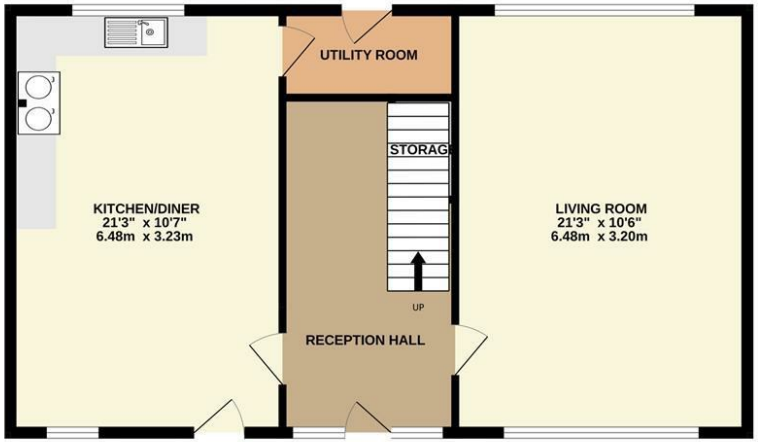

1ST FLOOR

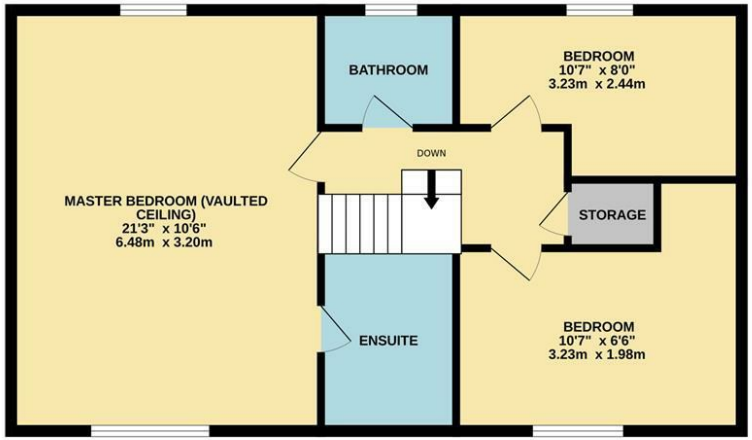

Measurements are approximate. Not to scale. Illustrative purposes only
Made with Metropix ©2026

These particulars are believed to be accurate but they are not guaranteed and do not form a contract. Neither Jordan Fishwick nor the vendor or lessor accept any responsibility in respect of these particulars, which are not intended to be statements or representations of fact and any intending purchaser or lessee must satisfy himself by inspection or otherwise as to the correctness of each of the statements contained in these particulars. Any floorplans on this brochure are for illustrative purposes only and are not necessarily to scale.

Offices at: Chorlton, Didsbury, Disley, Hale, Glossop, Macclesfield, Manchester Deansgate, Manchester Whitworth Street, New Mills, Sale, Wilmslow and Withington

36-38 Alderley Road, Wilmslow SK91JX
01625 532000

wilmslow@jordanfishwick.co.uk
www.jordanfishwick.co.uk